

# *Road-13*

*The dynamic of performance is freedom(the conductor's) discretion.*

# In This Dark Road

*ees major; c d ees f g aes bes*

*Baritone; C clef on 5th line (& Solo; singer).*

*soprano; C clef on 1st line,    alto; C clef on 3rd line.*

*bass; F clef on 4th line,    tenor; C clef on 4th line.*

Yukio Yoshida

Op.104 01/03/2019

## Baritone Sol; Voice Words

First)

North wind runs and blows away  
In the light of the moon  
While the fallen leaves make a sound  
Be emptying the path of the wind

Second)

Blink of the stars  
I have been walking for 76 years already  
Be Comforting for me  
Heals the breath of life

third)

Be saying the same too us  
But still live!  
A silent living brilliance in silence  
Lights until it disappears

10

Be con - soling for me Heals the breath of life

14

18

Be saying the same But still live! A si - lent liv - ing bril - liance

20

in si - lence Lights un - til it dis - ap - pears. n

About location  (longa) and  (breve)

*Please, Breath of longa and breve do in the members alternating (But, like Don't stand out).*

At location , *Always, please look at the conductor(or baton).*

## Note (by Yukio Yoshida)

Since, this is Sure!(especially; at "Stage Position")

### INSTRUMENT RANGES

About; Some of Instruments; there is a difference between writing-note and real-note. for instance:

**WOODWINDS; Piccolo(in C)** -- like this --

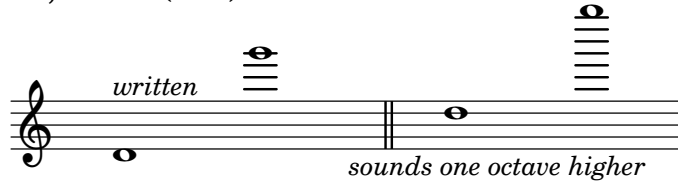

**Bass Flute** -- like this --

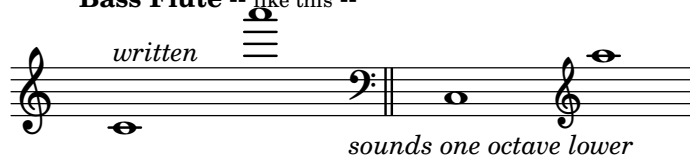

---

## Stage Position; (This arrangement--with the instrument needles column below--)

About the Chorus; (For instsnce )

**Bass**   **Tenor**   **Alto**   **Soprano**

since, They must be reverse for Instrument's arrangement

About Position of Sololist is placed freely(on the stage)

About Instrument arrangement; (must be reverse for Chours's position)

## Conductor

..... Audience seats .....

---

*ALL*

*SOURCE*  
*CODE*

As all; See! (HTML) @menu  
<https://www.sheet-poem.com/poem/html/2019/road-13.html>